



Road Rehabilitation Program 2023-2024

Road Reconstruction and Rehabilitation Work

Zielke Avenue

Issue 13 – September

Bundaberg Regional Council has appointed Berajondo Earthmoving and Haulage as Principal Contractor to undertake road reconstruction and rehabilitation works on various sites throughout the Bundaberg Regional Council area.

As part of these works, construction activities will be carried out on sections of **Zielke Avenue**. Refer to site map.

Berajondo Earthmoving and Haulage will commence the road reconstruction and rehabilitation works from Monday 23rd September 2024, works expected to be completed by Friday 27th September 2024, weather permitting. The construction activities are expected to be carried out between the hours of 6.00am and 6.00pm, Monday to Friday.

These works will be undertaken using Traffic Control and some Road Closures, allowing access to Local Traffic Only during construction. Access to private properties adjoining the work areas will be maintained during the construction period.

Residents can expect changes to traffic conditions during this time and minor delays may be experienced.

Berajondo will provide suitable arrangements to maintain waste collection services where these are provided, during the construction period.

Bundaberg Regional Council is aware of the inconvenience construction work causes and thanks businesses, residents and road users in advance for their patience and co-operation.

If you have any concerns in relation to the works, please contact Council's Project Manager, Mr Thomas Corr on the number listed below.

If your query relates to residential access and site works, please contact Berajondo Earthmoving and Haulage Project Manager, Mr Sal Bonanno direct on the number listed below.

Contact Information

Berajondo Contact: Sal Bonnano
0407 798 138

Council Contact: Thomas Corr
1300 883 699

projects@bundaberg.qld.gov.au

Project Reference: IRD4621.2023

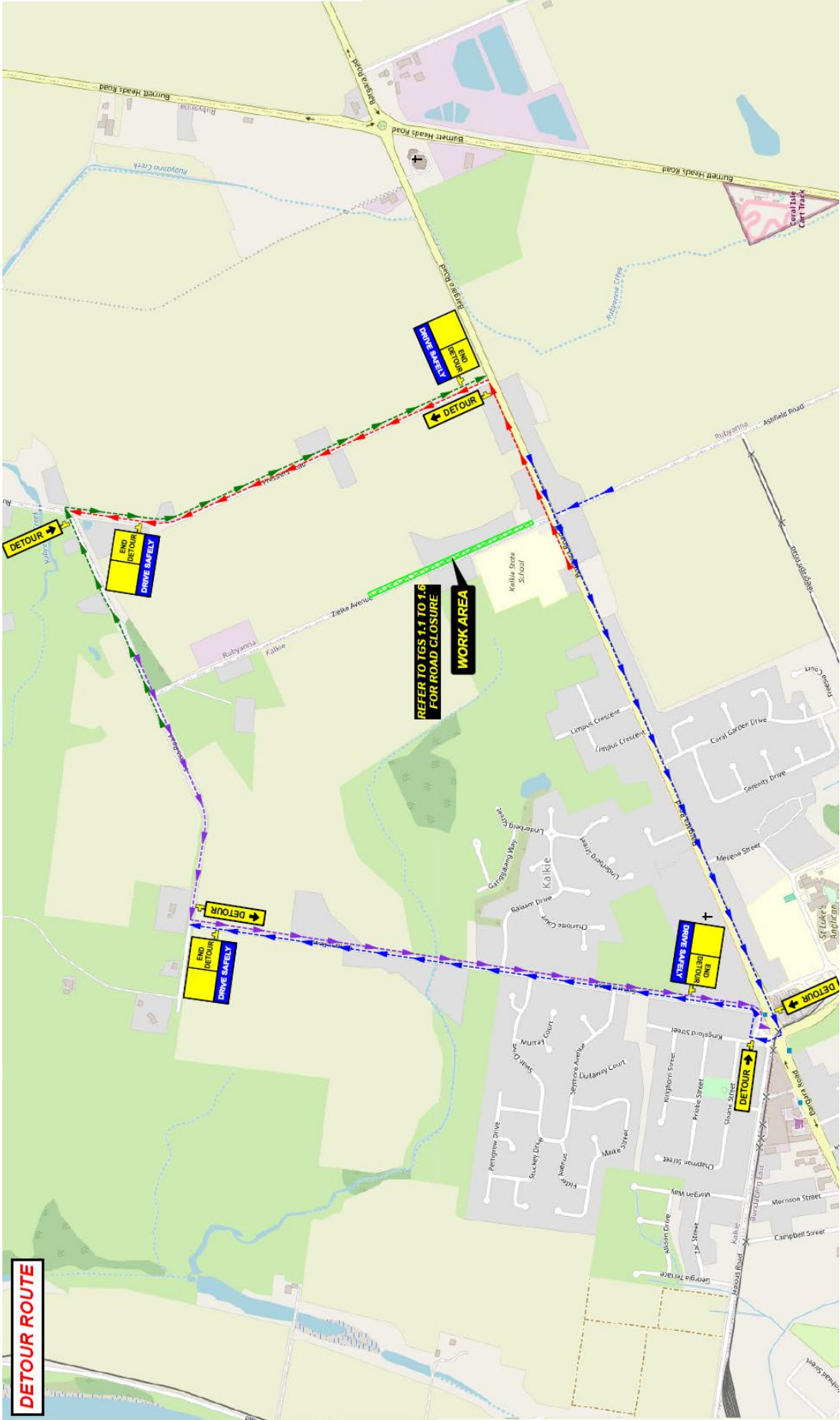

DETOUR ROUTE

REFER TO TGS 1.1 TO 1.6 FOR ROAD CLOSURE

WORK AREA

DRIVE SAFELY

END DETOUR

DETOUR

DRIVE SAFELY

END DETOUR

DETOUR

DRIVE SAFELY

END DETOUR

DETOUR

DRIVE SAFELY

END DETOUR

DETOUR

DRIVE SAFELY

END DETOUR

DETOUR

DRIVE SAFELY

END DETOUR

DETOUR

DRIVE SAFELY

END DETOUR

DETOUR